



Big Sky Fire Department

Fire District Information

The Big Sky Fire Department (BSFD) is a full service emergency response agency with 17 career and 7 paid on-call Firefighters, Emergency Medical Technicians and Paramedics providing structural and wildland fire suppression, rescue and advanced life support ambulance services to a 53 square mile fire district in Gallatin County and Madison County, Montana. BSFD responds to approximately 650 calls for service annually with roughly 70% of these being requests to respond to medical emergencies.

IN EMERGENCIES, CALL 911

Alarm monitoring companies should be directed to call Gallatin County 911 at 406-582-2100 to request a response from BSFD. For non-emergency information, BSFD can be reached during normal business hours at 406-995-2100.

STATION LOCATIONS

Station 1 (Meadow Station)

650 Rainbow Trout Run in Gallatin County
(Lat/Lon: +45° 15' 32.83", -111° 18' 43.85")

Station 2 (Mountain Station)

9091 Lone Mountain Trail in Madison County
(Lat/Lon: +45° 17' 33.48", -111° 23' 40.94")

INSURANCE AGENTS/CARRIERS SEEKING RESPONSE DISTANCES TO SPECIFIC PROPERTIES SHOULD REFERENCE THE ABOVE INFORMATION. BSFD WILL NOT PROVIDE OFFICIAL DETERMINATIONS REGARDING RESPONSE TIMES AND/OR DISTANCES FROM STATIONS DUE TO THE VARYING TOPOGRAPHY AND WEATHER CONDITIONS FOUND IN THE BIG SKY AREA.

ISO CLASSIFICATION

BSFD has been given an Insurance Services Office (ISO) Class 4/4Y, which means that homes located in-district, within 5 road miles of either of the above stations and having fire hydrants or BSFD approved fill sites in their subdivision have a Class 4 rating for property insurance underwriting purposes.

Portions of the Big Sky area have water supplies and hydrants that are maintained by the Big Sky Water and Sewer District (406-995-2660). Questions regarding hydrant locations and their capacities can be directed to them. Many homeowner associations (HOAs) also maintain their own private water systems with hydrants. Specific information regarding them should directed to the HOA (there are over 100 HOAs in Big Sky so that information is site specific).

In-District subdivisions/properties beyond 5 miles or those within 5 miles that do not have fire hydrants have a Class 4Y rating.

Out-of-district properties have a Class 10 rating (no recognized fire protection) as they are not within the district boundaries and have no fire service protection (see next section).

PROPERTIES COVERED BY BSFD

While many properties and subdivisions in the Big Sky area have met BSFD requirements and sought annexation into the District, there remain a number of properties that are not in-district. Only properties that pay BSFD property taxes are in-district. BSFD reserves the right to not respond out of the district. Responses will only be done if BSFD resources are available and the District will not guarantee

that a response will be made. Responses made out-of-district may be subject to having to pay BSFD for services rendered.

To determine if your property is in-district in **Gallatin County**, go to the Gallatin County Treasurer’s website ([Gallatin County Tax Search](#)) and enter your address in the search engine. An example page is shown below with a red circle around the “BSF” that is only present if the property is within the Big Sky Fire District.

Welcome to the official website of
Gallatin County
 MONTANA

Amsterdam / Churchill ♦ Belgrade ♦ Big Sky ♦ Bozeman ♦ Four Corners ♦ Gallatin Gateway ♦ Manhattan ♦ Three Forks ♦ West Yellowstone

New Search History Payoff Help

Property/Parcel TaxID: RLE19318
Status: Current
Receipt:
Owner(s):
 GALLATIN CANYON CONSOLIDATED R
 FIRE DISTRICT

Mailing Address:
 PO BOX 160382
 BIG SKY, MT 597160382

Levy District:
 1239-12, 72N Ophi BSF

In **Madison County**, if you are in Levy District “52 Out – Gallatin Fire”, you are within the BSF District. Individual properties can be checked by accessing the Madison County Treasurer’s website ([Madison County Tax Search](#)) and entering your address into the search engine. An example page is shown below with a red circle around the “52OUT-GF” which indicates that the property is within the Big Sky Fire District.

05/19/16
 11:22:27

MADISON COUNTY
 MADISON CO TREASURER SHELLY BURKE
 PO BOX 247, 103 W WALLACE
 VIRGINIA CITY MT 59755

Page: 1
 Tax ID: [REDACTED]
 Type:

Taxes Due Query

Name & Address	TW	Rang	SC	Description		
[REDACTED]				Geo: [REDACTED]		
District	Tax Date	Int Date	PD?	Tax Amount	Penalty	Interest
29 52OUT-GF	11/30/04	11/18/04	Y	827.93	0.00	0.00
9084 FOREST FIRE	11/30/04	11/18/04	Y	0.55	0.00	0.00
9093 MADISON VALLEY	11/30/04	11/18/04	Y	4.49	0.00	0.00
9908 99-01 JACK CREEK	11/30/04	11/18/04	Y	41.89	0.00	0.00
9918 99-01 JACK CREEK	11/30/04	11/18/04	Y	35.00	0.00	0.00
9927 BIG SKY WATER	11/30/04	11/18/04	Y	16.96	0.00	0.00
9928 BIG SKY SEWER	11/30/04	11/18/04	Y	70.09	0.00	0.00
29 52OUT-GF	05/31/05	11/18/04	Y	827.93	0.00	0.00
9093 MADISON VALLEY	05/31/05	11/18/04	Y	4.48	0.00	0.00
9908 99-01 JACK CREEK	05/31/05	11/18/04	Y	41.89	0.00	0.00
9927 BIG SKY WATER	05/31/05	11/18/04	Y	16.96	0.00	0.00
9928 BIG SKY SEWER	05/31/05	11/18/04	Y	70.09	0.00	0.00
Total for 4				1,958.26	0.00	0.00
Total Tax, Penalty and Interest				1,958.26		



Big Sky Fire Department

Fire District Information

BIG SKY FIRE DEPARTMENT APPARATUS DIMENSIONS

UNIT	APPARATUS TYPE	PUMP CAPACITY IN GALLONS PER MINUTE	WATER CAPACITY IN GALLONS	HEIGHT		LENGTH	TURNING RADIUS	DISTANCE FROM FRONT TO REAR AXLE	NUMBER OF AXLES	WEIGHT WITH WATER		WEIGHT WITHOUT WATER	
				In Feet	Inches					In Feet	In Feet	Pounds	Tons
E 12-2	TYPE 1 STRUCTURE ENGINE	1250	1800	10'6"		34'6"	61	16	3	61000	31	46006	23
E 12-1	TYPE 1 STRUCTURE ENGINE	1250	750	9'6"		30'	67	16.5	2	36140	18	29893	15
T 12-2	TYPE 2 WATER TENDER	1250	2500	11'		36'6"	80	16.5	3	54780	27	33955	17
T 12-1	TYPE 3 WATER TENDER	500	1800	9'		25'6"	65	16	2	34800	17	19806	10
B 12	TYPE 6 WILDLAND ENGINE	175	200	7'3"		21'6"	50	12	2	11500	6	9834	5
L 12	85 FOOT LADDER TRUCK	2000	200	11'8"		44'	75	19	3	68340	34	66674	33
AMB 12	ALS AMBULANCE			9'4"		24'	42	14	2	13600	7		
AMB 12-1	ALS AMBULANCE			9'4"		24'	40	14	2	13600	7		
AMB 12-2	ALS AMBULANCE			9'		24'6"	42	14	2	13300	7		
AIR 12	AIR SUPPLY TRAILER			7'		14'				7700	4		
C 12	COMMAND VEHICLE									6500	3		
U 12-4	SUBURBAN									6500	3		
U 12-3	PICKUP									4000	2		

Big Sky Fire District

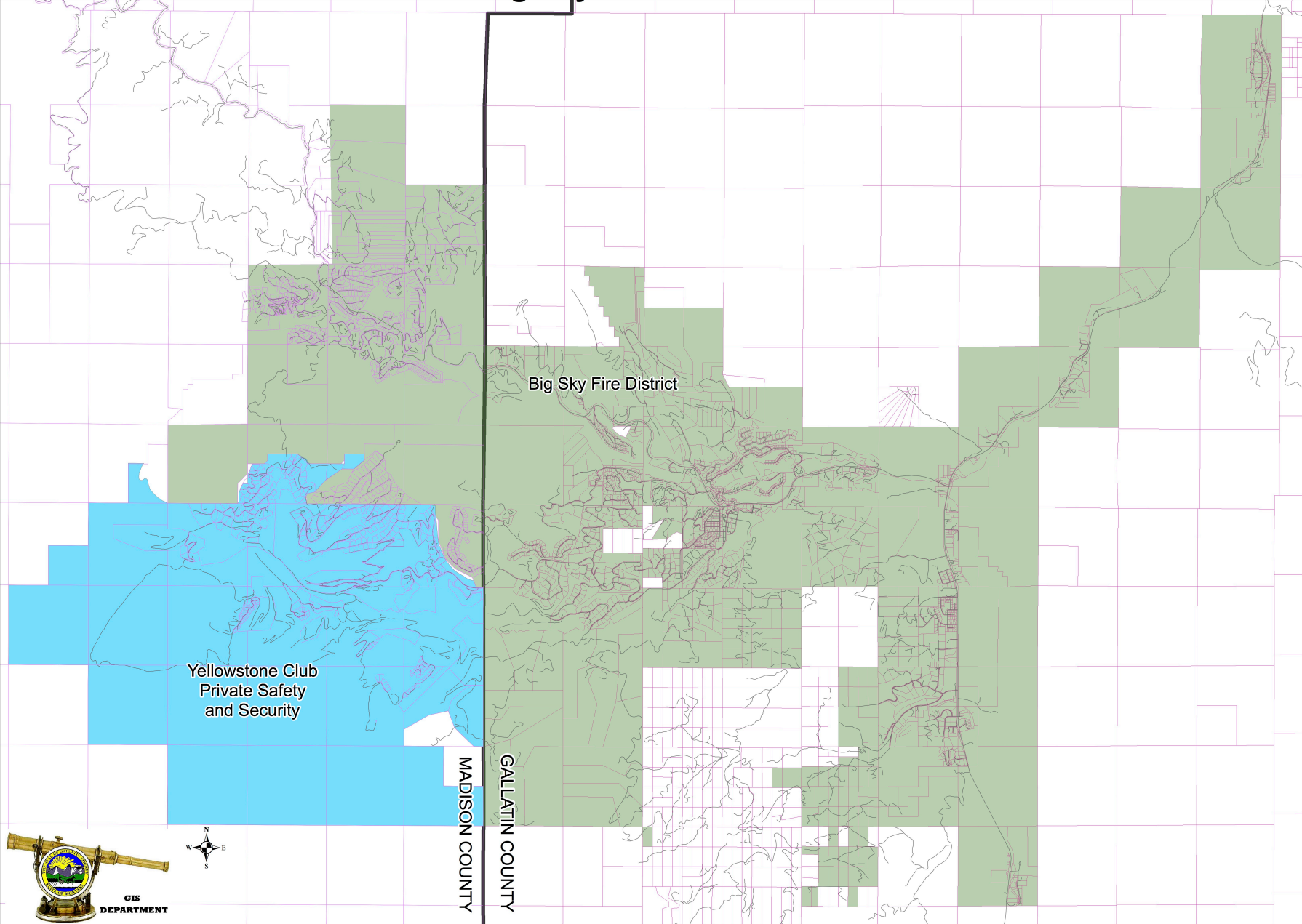

Big Sky Fire District

Yellowstone Club
Private Safety
and Security

MADISON COUNTY

GALLATIN COUNTY

